

Arkansas Department of Education Data & Reporting Conference

SIS Preparation Using Cognos Reporting

HOW COGNOS CAN HELP!

- ☺ Reports help identify data that needs to be corrected
- ☺ Reports can provide a snapshot of data to be submitted
- ☺ The work load can be shared by multiple users in the district
- ☺ Monitor ongoing data entry/maintenance
(Run Reports Early and Often)

THE REPORTS

The following slides give examples of Cognos reports that should be helpful when previewing the district data in preparation for cycle reporting. These reports are all available in the Public Folder.

FMS

**DATA &
REPORTS**

HIRE Date

Public Folders > EFP > Personnel

Hire Date

SSN	Last Name	First Name	Hire Date	Years in District
111-11-1111	ALEXANDER	GREG	Nov 3, 2003	11
111-11-1112	ALDER	BRANDI	Aug 03, 2007	7
111-11-1113	BAKER	SANDRA	Aug 23, 2002	12
111-11-1114	BABB	JOYCE	May 17, 2010	3
111-11-1115	BARKER	STEVEN	June 8, 2000	15
111-11-1116	CARTER	ZOE	Aug 12, 2004	10.5
111-11-1117	CATES	RANDALL	May 24, 2012	1
111-11-1118	DENNIS	ALLYSON	Jul 1, 2013	1
111-11-1119	DENTON	SHARON	Aug 2, 1999	15
111-11-1120	EARLY	TUCKER	Aug 25, 1985	29
111-11-1121	ELLIS	ANDREA	Aug 3, 2002	12
111-11-1122	FRANKS	BOBBIE	Aug 21, 2013	1
111-11-1123	GIBBS	JETHRO	Aug 3, 1998	32
111-11-1124	GILBERT	YOLANDA	Jul 1, 2006	8
111-11-1125	HENRY	WILLIAM	Aug 10, 1994	20
111-11-1126	HILL	HANK	Aug 10, 1993	21

Status Code #1 Beginning Teacher

Public Folders > EFP > Personnel

Status Code Beginning Teacher - Code #1

(Excluding 'Inactive' and 'Sub')

SSN	Name	Department	Status Code	Personnel Status Title
111-11-1111	BIGGERS, DANA	1003	1	BEGINNING TEACHER
111-11-1112	BRODY, KAREN	1012	1	BEGINNING TEACHER
111-11-1113	BROWNER, STEELE	1003	1	BEGINNING TEACHER
111-11-1114	CASE, STEVEN	1006	1	BEGINNING TEACHER
111-11-1115	EAGLETON, ANDY	1689	1	BEGINNING TEACHER
111-11-1116	KELLOGG, NATHAN	1009	1	BEGINNING TEACHER
111-11-1117	MARSHALL, PERRY	1689	1	BEGINNING TEACHER
111-11-1118	PRICE, JUANITA	1007	1	BEGINNING TEACHER
111-11-1119	PRINCE, DIANNA	1005	1	BEGINNING TEACHER
111-11-1120	SOUTH, JANIE	1012	1	BEGINNING TEACHER
111-11-1121	STACEY, WENDI	986	1	BEGINNING TEACHER

Total Employees 11

Status Code #2 Transf

Public Folders > EFP > Personnel

Status Code 'Transfer from another District' (Code #2)

(Excluding 'Inactive' and 'Sub')

SSN	Name	Department	Status Code	Personnel Status Title
111-11-1111	ALEXANDER, BRANDI	1003	2	TRANSFER FROM ANOTHER SCH
111-11-1112	ALDER, BROOKE	1012	2	TRANSFER FROM ANOTHER SCH
111-11-1113	BAKER, KELLY	1003	2	TRANSFER FROM ANOTHER SCH
111-11-1114	BABBCOCK, KORY	1006	2	TRANSFER FROM ANOTHER SCH
111-11-1115	BARKER, DONNA	1689	2	TRANSFER FROM ANOTHER SCH
111-11-1116	CARTER, WILLIAM	1009	2	TRANSFER FROM ANOTHER SCH
111-11-1117	CATES, HAROLD	1689	2	TRANSFER FROM ANOTHER SCH
111-11-1118	DENNIS, MARY	1007	2	TRANSFER FROM ANOTHER SCH
111-11-1119	DENTON, TERRI	1005	2	TRANSFER FROM ANOTHER SCH
111-11-1120	EARLY, ALICIA	1012	2	TRANSFER FROM ANOTHER SCH
111-11-1121	ELLIS, CARL	986	2	TRANSFER FROM ANOTHER SCH
111-11-1122	FRANKS, ALISHA	1010	2	TRANSFER FROM ANOTHER SCH
111-11-1123	GIBBS, JOSEPH	1012	2	TRANSFER FROM ANOTHER SCH
111-11-1124	GILBERT, SANDRA	1007	2	TRANSFER FROM ANOTHER SCH
111-11-1125	HENRY, GAIL	1008	2	TRANSFER FROM ANOTHER SCH
111-11-1126	HILL, SHERRY	1005	2	TRANSFER FROM ANOTHER SCH
111-11-1127	JARRETT, ANDERSON	1010	2	TRANSFER FROM ANOTHER SCH
111-11-1128	JENKINS, BROOKE	1006	2	TRANSFER FROM ANOTHER SCH
111-11-1129	LANE, KELLY	1009	2	TRANSFER FROM ANOTHER SCH
111-11-1130	MENENDEZ, KORY	1003	2	TRANSFER FROM ANOTHER SCH

Total Employees 20

Status Code #3

Public Folders > EFP > Personnel

Status Code 'Did not teach last year but has taught'(Code #3)

(Excluding 'Inactive' and 'Sub')

SSN	Name	Department	Status Code	Personnel Status Title
111-11-1155	QUEST, JOHNNA	1151	3	DIDN'T TEACH LAST YR-HAS TAUGHT PS
111-11-1156	WAYNE, BRUCE	1511	3	DIDN'T TEACH LAST YR-HAS TAUGHT PS

Total Employees 2

Years in District/State/Total

Public Folders > EFP > Personnel

Years in District/State/Total

(Excluding 'Inactive' and 'Sub')

SSN	Name	Years in District	Years in State	Years in Total
111-11-1111	ALEXANDER, BRANDI	11	11	11
111-11-1112	ALDER, BROOKE	7	7	7
111-11-1113	BAKER, KELLY	12	18	18
111-11-1114	BABBCOCK, KORY	3	4	4
111-11-1115	BARKER, DONNA	15	25	25
111-11-1116	CARTER, WILLIAM	10.5	13.5	13.5
111-11-1117	CATES, HAROLD	1	5	5
111-11-1118	DENNIS, MARY	2	32	32
111-11-1119	DENTON, TERRI	15	21	21
111-11-1120	EARLY, ALICIA	29	31	31
111-11-1121	ELLIS, CARL	12	12	22
111-11-1122	FRANKS, ALISHA	1	8	8
111-11-1123	GIBBS, JOSEPH	16	17	17
111-11-1124	GILBERT, SANDRA	10	10	10
111-11-1125	HENRY, GAIL	20	20	20

Additional FMS Reports

- ✓ **Fund/SOF Fund BAL Report _ Transaction LIVE DataBase** (Public Folders > EFP > Fund Accounting Manager > Fund Balance Reports)
- ✓ **Special Ed, SPED Budget and Expenditure Comparison Report** (Public Folders > EFP > Fund Accounting Manager > ADE Special Education Department-Report Author Sp Ed Dept > Special Education Budget and AFR > Special Reports)

SMS



APSCN SIS District Setup Verification

Public Folders > Student Management System > Demographics > State Reporting Information

APSCN School District District Setup Verification

<i>*Superintendent:</i>	Walt Longmier
<i>State Equivalency Code (District LEA):</i>	1234000
<i>Mailing Address:</i>	508 East Free Street Oak Holler, AR 11111
<i>Phone Number:</i>	(501)555-6789
<i>Fax Number:</i>	(501)555-6788
<i>Educational Co-op:</i>	Arkansas Education Cooperative
<i>School Choice:</i>	Y
<i>State Rank Type:</i>	STATE
<i>Private School:</i>	N
<i>Insurance Carrier:</i>	2 - School Board Association
<i>Mark Type:</i>	SEM

***Superintendent information is collected from the Finance database for state reporting.**

APSCN SIS Building Verification

Public Folders > Student Management System > Demographics > State Reporting Information

APSCN SCHOOL DISTRICT Building SIS Verification

APSCN HIGH SCHOOL

*Principal:	Jimmy C. Riley
Building Type:	HS
Mailing Address:	P.O. Box 479
	Little Rock, AR 72201
School Phone Number:	(501)555-9876
Fax Number:	(501)555-6789
State Equivalency Code (LEA):	11234007
Facility Type/Site Use Code:	5 - SR High
Instructional Periods:	8
Service Learning Course:	N
Character Ed Program:	Y
Federal Programs Status:	SW - School Wide
Instructional Minutes Per Day:	378
School Start Time:	0755
School End Time:	1515
No Cost Breakfast Program:	N
No Cost Lunch Program:	N
Academic Programs:	National Honor Society
Other Enrichment Programs:	Art Club, FFA, FBLA
Magnet School:	N
AdvanceED/NCA:	Y
Alternative School:	N
Service Learning Project:	N
Block School:	Y
4 Day School:	N
Night School:	N
Year Round School:	N

Attendance Interval Dates for State Reporting Attendance Quarters

Q1	8/14/2017	10/13/2017	44
Q2	10/16/2017	12/19/2017	41
Q3	1/3/2018	3/9/2018	46
Q4	3/12/2018	5/23/2018	47

Total for the Year: 178 Days

APSCN Calendar Verification

Public Folders > Student Management System > Demographics > State Reporting Information

Calendar Verification Report

Name: APSCN Elementary School

School Year: 2015

Calendar: R - 2015

Semester	Quarter	Date	Cycle Description	Cycle Flag	Membership Day	Take Attendance	Include In Totals	Day Type Description	Membership Day Number	Calendar Day Number	Membership Value
2	Q4	6/7/2015		E	N	N	N		0	301	0
		6/8/2015	Monday	I	N	N	N	Act 1469 Ext Day	0	302	0
		6/9/2015	Tuesday	I	N	N	N	Act 1469 Ext Day	0	303	0
		6/10/2015	Wednesday	I	N	N	N	Non-Attendance	0	304	0
		6/11/2015	Thursday	I	N	N	N	Non-Attendance	0	305	0
		6/12/2015	Friday	I	N	N	N	Non-Attendance	0	306	0

APSCN Elementary School
Membership Day Summary

Semester 1	83
Semester 2	95
Q1	43
Q2	40
Q3	48
Q4	47
Total	178

APSCN Elementary School
Day Type Count

Act 1469 Ext Day	5
Holiday	23
Inservice	5
Non-Attendance	3
Parent/Teacher Conference	1
Total	37

NOTE: The dates for each quarter are determined by the start and end dates defined on the Attendance Intervals Q1, Q2, Q3, and Q4.

APSCN Extended/Shortened Day Report

Public Folders > Student Management System > Demographics > State Reporting Information

Extended/Shortened Day Report

Name: APSCN Middle School

Semester	Quarter	Cal Date	Cycle Flag	Cycle Code	Membership Value	Take Attendance	Include Totals	Alternate Cycle
2	Q3	03/16/2015	Include	M	1.17	Y	Y	E
		03/17/2015	Include	T	1.17	Y	Y	E
		03/18/2015	Include	W	1.17	Y	Y	E
	Q4	03/19/2015	Include	R	1.17	Y	Y	E
		03/20/2015	Include	F	1.17	Y	Y	E
		03/30/2015	Include	M	1.17	Y	Y	E
		03/31/2015	Include	T	1.17	Y	Y	E
		04/29/2015	Include	W	1.17	Y	Y	E
		04/30/2015	Include	R	1.17	Y	Y	E
		05/01/2015	Include	F	1.17	Y	Y	E

CENTRAL ELEMENTARY

Of Extended/Shortened Days: 30

Extended/Shortened Day Value Total: 35.1

APSCN Middle School Membership Day Value Totals

Quarter 1 (8/18/2014 - 10/17/2014)	44	Semester 1	86	2015 Total	178.1
Quarter 2 (10/20/2014 - 12/19/2014)	42	Semester 2	92.1		
Quarter 3 (1/5/2015 - 3/18/2015)	45.51				
Quarter 4 (3/19/2015 - 5/27/2015)	46.59				

APSCN Staff SSN Verification by Building *

Public Folders > Student Management System > Demographics > State Reporting Information

Staff SSN Verification Report

Building: APSCN High School

Staff ID	Staff Name	Staff SSN
1227	Abbott, Mickey	123123123
1251	Adams, Maxwell	123123124
1006	Bauer, Jack	123123125
1279	Bear, Maxine	123123126
1307	Bond, James	123123127
1004	Cates, Sara	123123128
1320	Concurrent, Credit	123123129
1080	Costanza, George	123123130
1233	Crismon, Aaron	123123131
1267	Darville, Connie	123123132
1100	Dempsey, Eddie	123123133
1044	Edwards, Maris	123123134
1012	Finder, Malcolm	123123135
1104	Fisher, Paul	123123136
1282	Frost, Jack	123123137
1040	Hall, Burt	123123138
1264	Harp, Andi	123123139
1096	Jones, Donnie	123123140
1161	Moon, Simon	123123141
1183	Shumway, Gordon	123123142

***A District version of this report is also available**

APSCN Digital Learning Staff Report

Public Folders > Student Management System > Scheduling > State Reporting Information

2018 Digital Learning Staff List

Building: APSCN High School

Staff ID	Staff Name	SSN	Birthdate	Case ID Number
DL150	Baker, Thomas Magnum	999000950	06/27/1974	1236548
DL364	Burns, Patience	999000952	06/28/1980	1125484
DL361	Carrington, Alexis	999000954	08/18/1977	1125890
DL306	Cotter, Gabriel Adam	999000956	02/19/1956	1125962
DL131	Danson, Ted Williams	999000958	04/07/1984	1125855
DL146	Dillinger, Floyd Danial	999000960	11/17/1978	1125932
DL249	Franklin, Linda Katherine	999000962	01/08/1961	1125778
DL163	Mason, Ernestine	999000964	09/15/1977	1125983
DL210	Rodriguez, Rosanna Eliza	999000966	10/21/1979	1125552
DL237	Rogers, Samuel Franklin	999000968	08/20/1972	1125665
DL246	Rudd, Tyson Paul	999000970	02/28/1983	1125111
DL119	Samuels, Whitney Suzanne	999000972	05/06/1987	1125110
DL191	Trotter, Abigail Lynn	999000974	07/11/1974	1234567
DL116	Williams, Alicia Dianne	999000976	10/22/1974	1236541

APSCN Student Data Accuracy by Grade Report

Public Folders > Student Management System > Demographics > State Reporting Information

APSCN Student Data Accuracy by Grade Report

Jordan Middle School

Grade: 05

Student Name	Student Id	SSN	State Report Id	Birthdate	Hispanic-Latino Ethnicity	Primary Race	Federal Race Name	Home Language	Gender	Meal Status	Migrant	Curriculum Code	School Age Status - School Age	504	Homeless Status	ELL/LEP	Immigrant	Resident County
Bradley, Pete	665	111111111	1000000001	02/18/2004	N	W	White	English	M	03	N	RG	I	N		N	N	Montana
Carson, Johnny	775	111111112	1000000002	08/16/2003	N	W	White	English	F	03	N	RG		N		N	N	Montana
Franklin, Aretha	570	111111113	1000000003	11/26/2003	N	W	White	English	M	03	N	RG		N		N	N	Montana
Fogerty, John	469	111111114	1000000004	04/08/2004	N	W	White	English	M	01	N	RG		Y		N	N	Montana
Frizzell, Mary	1995	111111115	1000000005	07/01/2004	N	W	White	English	M	01	Y	RG	A	N		N	N	Montana
Gilbert, Marvin	508	111111116	1000000006	02/03/2004	N	W	White	English	F	01	N	RG		N		N	N	Montana
Guthrie, Woody	776	111111117	1000000007	09/19/2003	N	W	White	English	F	03	N	RG		N		N	N	Montana
Jennings, William	702	111111118	1000000008	05/08/2003	N	W	White	English	M	01	N	RG	A	N		N	N	Montana
Joyner, Alice	777	111111119	1000000009	01/09/2004	N	W	White	English	M	03	N	RG		N		N	N	Montana
Porter, Josh	667	111111120	1000000010	08/11/2004	N	I	Two or More	English	M	03	N	RG		N		N	N	Montana
Simon, Caroline	286	111111121	1000000011	09/28/2003	N	W	White	English	M	01	N	RG		N		N	N	Montana
Stewart, Tanya	778	111111122	1000000012	06/15/2004	N	W	White	English	F	03	N	RG		N		N	N	Montana
Tyler, Tristan	1592	111111123	1000000013	02/14/2003	N	W	White	English	M	02	N	RG		N		N	N	Montana
Wainwright, Aaron	1114	111111124	1000000014	11/16/2003	N	W	White	English	F	01	N	RG		N	Doubled Up	N	N	Orange

APSCN SIS Student Data Verification

Public Folders > Student Management System > Demographics > State Reporting Information

APSCN High School SIS Student Data Verification

Grade: 11

Student Name	Student Id	SSN	State ID	Entry Date	Entry Code	Withdraw Date	Withdraw Code	Birthdate	Gender	Federal Race Name	Home Language	* Meal Status	Migrant	* Curriculum	* G/T	* SP ED Status	504	Homeless Status	* ELL/LEP	Immigrant
Shiver, Angela E	34567	123451111	9993211001	08/18/2014	R	06/03/2015	YER	05/17/1999	F	White	English	03	N	RG	N		N		N	N
Smith, Larry M	34578	123451112	9993210102	01/05/2015	R	06/03/2015	YER	01/12/1997	M	White	English	03	N	RG	N		N	Doubled Up	N	N
Stevens Jr, Steven G	34312	123451113	9993210103	08/18/2014	R	06/03/2015	YER	02/21/1999	M	Black	English	03	N	RG	N		N		N	N
Stills, Stephen W	34092	123451114	9993210104	08/18/2014	R	06/03/2015	YER	09/23/1999	M	White	English	03	N	RG	N	I	N		N	Y
Stovall, Kasey M	34345	123451116	9993210105	08/18/2014	R	06/03/2015	YER	12/13/1999	F	White	English	03	N	RG	Y		N		N	N
Taylor, Sondra D	34087	123451117	9993210106	11/19/2014	R	06/03/2015	YER	11/05/1998	F	White	English	03	N	RG	N		N		N	N
Travis, Charles H	34238	123451118	9993210107	08/18/2014	R	06/03/2015	YER	08/19/1999	M	White	English	03	N	RG		I	N		Y	N
Tucker, Maria R	34891	123451119	9993210108	08/18/2014	R	06/03/2015	YER	01/31/1998	F	Black	English	03	N	RG	N	A	N		N	N
Waters, Alice V	34634	123451120	9993210109	08/18/2014	R	06/03/2015	YER	04/12/1999	F	White	English	03	N	RG	Y		N		N	N
Waller, Dianne M	34013	123451121	9993210110	08/18/2014	R	06/03/2015	YER	12/03/1998	F	White	English	03	N	RG	N		N		N	N
Wilson, Anne E	34456	123451122	9993210111	08/18/2014	R	06/03/2015	YER	11/30/1999	F	Black	English	03	N	RG	Y		N		N	Y
Wheelless, Kevin B	34908	123451123	9993210112	08/18/2014	R	06/03/2015	YER	12/30/1998	M	Black	English	03	N	RG	N	A	N		N	N
Worth, Patricia L	34034	123451124	9993210113	08/18/2014	R	06/03/2015	YER	02/01/1999	F	Black	English	03	N	RG	N		N		N	N
<i>Bates, Robert A</i>	34765	123451125	9993210114	08/18/2014	R	05/15/2015	140	07/19/1998	M	White	English		N		N	I	N	Unsheltered	N	N
<i>Cross, Jamie K</i>	34871	123451126	9993210115	08/18/2014	R	08/18/2014	010	12/21/1998	F	Black	English		N		N		N		N	N
<i>House, Mason C</i>	34406	123451127	9993210116	08/18/2014	R	01/05/2015	010	02/02/1998	M	White	English		N		N		N		N	N
<i>Jackson, Harrison W</i>	34264	123451128	9993210117	08/18/2014	R	11/03/2014	010	01/17/1997	M	White	English		N		N		N		N	N
<i>Maness, Randell G</i>	34771	123451129	9993210118	08/25/2014	R	03/11/2015	110	12/13/1997	M	White	English		N		N		N		N	N
<i>McGyver, Thomas J</i>	34555	123451130	9993210119	08/18/2014	R	08/18/2014	010	11/21/1997	M	White	English		N		N	I	Y		N	N
<i>Manson Jr, Christopher S</i>	34008	123451131	9993210120	08/18/2014	RC	05/15/2015	140	04/14/1997	M	Black	English		N		N	I	N	Doubled Up	N	N
<i>Mercer, Alex J</i>	34996	123451132	9993210121	08/18/2014	R	09/05/2014	010	05/01/1998	M	Hispanic or Latino	English		N		N		N		N	N
<i>Nickels, Emily A</i>	34333	123451133	9993210122	08/18/2014	R	09/23/2014	010	11/08/1998	F	White	English		N		N		N		N	N
<i>Randle, Morgan P</i>	34221	123451134	9993210123	08/18/2014	R	04/08/2015	010	10/03/1998	F	Black	English		N		N		N		N	N
<i>Riley, Sarah M</i>	34600	123451135	9993210124	08/18/2014	R	09/22/2014	015	09/16/1997	F	White	English		N		N	I	N		N	N
<i>Rosa, Joseph P</i>	34256	123451136	9993210125	08/18/2014	R	10/30/2014	014	05/10/1997	M	Hispanic or Latino	Spanish		Y		N		N	Unsheltered	Y	N

Inactive Student

* PROGRAM VALUES DISPLAYED ON THIS REPORT ARE AS OF THE TIME THE REPORT WAS RUN.

Jul 14, 2015

APSCN Meal Status Missing Report

Public Folders > Student Management System > Demographics > State Reporting Information

APSCN SCHOOL DISTRICT Missing Meal Status Report

Jul 24, 2014 at 11:20:20 AM

Full Student Name	Student ID	Grade	Building
Bradley, Pete	583	08	2 - Jordan Middle School
Carson, Johnny	585	04	1 - Burt Elementary
Franklin, Aretha	586	01	1 - Burt Elementary
Fogerty, John	590	10	3 - APSCN High School
Frizzell, Mary	471	12	3 - APSCN High School
Gilbert, Marvin	587	08	2 - Jordan Middle School
Guthrie, Woody	599	06	2 - Jordan Middle School
Jennings, William	672	12	3 - APSCN High School
Joyner, Alice	588	04	1 - Burt Elementary
Porter, Josh	470	09	3 - APSCN High School
Simon, Caroline	507	10	3 - APSCN High School
Stewart, Tanya	791	10	3 - APSCN High School
Tyler, Tristan	608	07	2 - Jordan Middle School
Wainwright, Aaron	518	11	3 - APSCN High School
White, Brooke	616	09	3 - APSCN High School
Winters, Edgar	589	02	1 - Burt Elementary
Williams, Bobby	590	KF	1 - Burt Elementary
Winchester, Ben	612	11	3 - APSCN High School
Wolf, Jack	501	05	2 - Jordan Middle School

APSCN District Meal Status Counts *

Public Folders > Student Management System > Demographics > State Reporting Information

APSCN SCHOOL DISTRICT Meal Status Counts

Jul 24, 2014 at 11:04:18 AM

Grade / Meal Status	01	02	03	Summary
01	41	11	13	65
02	45	10	11	66
03	40	11	25	76
04	55	13	17	85
05	41	14	18	73
06	41	18	15	74
07	41	6	22	69
08	56	10	18	84
09	37	11	30	78
10	39	11	31	81
11	36	8	22	66
12	30	9	24	63
KF	24	3	47	74
PK	16	1	5	22
SS			1	1
Summary	542	136	299	977

*A Building version of this report is also available

APSCN Meal Status Report for Selected Date*

Public Folders > Student Management System > Demographics > State Reporting Information

APSCN SCHOOL DISTRICT MEAL STATUS COUNTS Meal Status for Active Students As Of: Oct 1, 2013 Report Run on: Jul 24, 2014 at 11:23:58 AM

Students listed below have no Meal Status Program record and are not included in the meal status counts/detail on this report.

Building: Burt Elementary School

Student Name Last-First-Middle	Current Grade
Bradley, Pete	01
Carson, Johnny	KF
Franklin, Aretha	04
Fogerty, John	01
Frizzell, Mary	KF
Gilbert, Marvin	02
Guthrie, Woody	PK
Jennings, William	PK
Joyner, Alice	02
Porter, Josh	03

District Meal Status Counts

Grade/Meal Status	01	02	03	Totals
01	70	25	44	139
02	60	19	43	122
03	95	17	43	155
04	63	20	41	124
05	70	25	49	144
06	73	21	65	159
07	1	62	18	136
08	71	17	62	150
09	55	22	79	156
10	59	18	81	158
11	52	15	64	131
12	42	14	56	112
KF	79	19	52	150
PK	22	6	32	60
Totals	1,873	256	766	1,896

APSCN Elementary School

Grade: 02

Meal Status: 02

Gender	Student Name Last-First-Middle	Student Id
F	Browner, Courtney L	94843
	Cochran, Johnna D	97921
	Landry, Louise T	94023
	Markum, Karen S	91093
	Smith, Rebecca Grace	98979
	Thomas, Marlo E	96771
	Ulmer, Elaine M	99812
	Walls, Teresa R	90891
	Winston, Sara Nicole	96767
		11
M	Adams, Pugsley W	98890
	Grayson, Richard B	98798
	Kramer, Cosmo Orion	93290
	Randall, Anthony Ortiz	93930
	Sheets Arnold J	97812
	Stevens, George Bryan	90994
	Travis, Randy I	96654
	Wilson, Robert N	95543
		8

Meal Status: 03

Gender	Student Name Last-First-Middle	Student Id
F	Adams, Christine Grace	96770
	Anders, Pamela E	91900
	Applegate, Natalie P	92980
	Bergin, Marsha B	93112
	Carlton, Karen N	93944
	Franks, Alysha F	99223
	Flintstone, Wilma J	99077
	Harrison, Marilyn K	95569
	Jefferson, Suzanne J	96921
	Jones, Allyson	99456
	Joseph, Candie O	90292
	Keller, Ellen G	99288

*A Current Date version of this report is also available.

APSCN Homeless List

Public Folders > Student Management System > Demographics > State Reporting Information

APSCN School District Homeless Student List

Building: Jordan Middle School

Grade	Student Name Last-First-Middle	Student Id	Homeless Status
05	Cates, Bill	8105	D - Doubled Up
	Hughes, Harold	8135	S - Shelter
	Jobs, Stephanie	8100	D - Doubled Up
	Winfrey, Olivia	8190	HM - Hotel/Motel
05 - Count		4	
06	Buffett, Wally	8032	D - Doubled Up
	Jones, Gerald	8072	S - Shelter
	Kraft, Calvin	8033	D - Doubled Up
	Wallace, Georgia	8068	S - Shelter
06 - Count		4	
Jordan Middle School - Count		8	

APSCN 504 Student List

Public Folders > Student Management System > Demographics > State Reporting Information

504 Student List Active Students Only

Building: APSCN High School

Grade	ID #	Student Name
07	1111	Black, Thomas
	2222	Harper, Sandra
	3333	Issacs, James
	4444	Jackson, Bo
	5555	Priest, Jared
Grade 07 Count: 5		
08	6666	Anderson, William
	7777	Baker, Sammy
	8888	Green, Danny
	9999	Jenkins, Sarah
	1222	Moore, Susan
Grade 08 Count: 5		
APSCN High School Count: 10		

APSCN Migrant Student List

Public Folders > Student Management System > Demographics > State Reporting Information

Migrant Student List Active Students Only

Building: Burt Elementary School

ID #	Student Name	Grade	Homeroom Teacher
31922	Burt, Lynda Lou	03	Jenkins
13292	Cato, Mathew	04	Harper
18585	Resse, Aaron	01	Hill
21209	Resse, Melissa	04	Harper
11560	Storms, Randall	03	Johnson
5			

APSCN Immigrant Student List

Public Folders > Student Management System > Demographics > State Reporting Information

APSCN School District Immigrant Student List

Building: APSCN High School

ID	Student Name	Grade	State ID
8542	Buffington, Wilma	09	9998887776
			Student Count: 1

APSCN Missing SIS Items

Public Folders > Student Management System > Demographics > State Reporting Information

APSCN SCHOOL DISTRICT Missing SIS Data Items

School Year: 2015

JORDAN MIDDLE SCHOOL

AN * IN A COLUMN INDICATES MISSING DATA

Student Name	Student Id	Grade	Current Status	SSN	State ID	Hispanic-Latino Ethnicity	Primary Race	Guardian 1 Relationship	Home Language	Physical Address	Mailing Address	Travel Code
Carter, Ashlynn	616	06	A		*			*				
Porter, Josh	589	06	A					*				*
Wainwright, Aaron	590	07	A	*			*	*				
Winchester, Ben	612	06	A					*				*

AN * IN A COLUMN INDICATES MISSING DATA

THIS REPORT DOES NOT CONTAIN INFORMATION ABOUT MISSING PROGRAM DATA.

Jul 24, 2014

APSCN ALE Student List

Public Folders > Student Management System > Demographics > State Reporting Information

2016 ALE Student List

Current Building: APSCN High School

Student Name	Student Id	Grade	Student Status Current	ALE Start Date	ALE End Date	Day Total
Adams, Jonathan Dale	1234345	09	A	02/05/2016		66
Baker, Thomas Matthew	1234402	12	A	04/12/2016		24
Best, Wyatt Earp	1234594	11	I	08/20/2015	09/28/2015	26
Brown, LuAnn Suzette	1234483	10	I	08/26/2015	01/11/2016	83
Cathey, Woody Alan	1234022	12	I	01/07/2016	02/01/2016	14
Davenport, Lucas Robert	1234333	09	A	08/20/2015	12/18/2015	81

APSCN Graduate Report

Public Folders > Student Management System > Demographics > State Reporting Information

APSCN High School 2017 Graduate Verification Report

Student Name	Current Status	Student Birthdate	* Age at Graduation	* SPED at Graduation	Gender	Federal Race	Graduation Year	Graduation Date	Early Graduate	Diploma Type	Rank	Class Size	Last Ranked	Need to Verify (will be marked with **)
Amos, Edwina Louise	G	03/12/1999	18		F	White	2017	05/21/2017		SEAL	31	63	2017-2	
Briggs, Andrea Victoria	G	09/01/1999	18		F	White	2017	05/21/2017		SEAL	40	63	2017-2	
Cryer, David Boyd	G	11/14/1998	18		M	White	2017	05/21/2017		SEAL	28	63	2017-2	
Diaz, Anthony Ronaldo	G	12/21/1998	19		M	Hispanic or Latino	2017	05/21/2017			51	63	2017-2	
Diaz, Mary Margaretta	G	10/15/1998	19		F	Hispanic or Latino	2017	05/21/2017		SEAL	6	63	2017-2	
Garcia, Mariana Lucia	I	04/15/1999	18		F	Hispanic or Latino	2017			SEAL	12	63	2017-2	**
Gregson, George Paul	G	07/04/1999	18		M	White	2017	05/21/2017		SEAL	16	63	2017-2	
Herrera, Emilio Jose	G	06/21/1999	18		M	Hispanic or Latino	2017	05/21/2017			48	63	2017-2	
Macias, Emmanuel Filipe	G	08/11/1998	19		M	Hispanic or Latino	2017	05/21/2017		SEAL	32	63	2017-2	
Molina, Fernando Gabriel	G	06/25/1998	19		M	Hispanic or Latino	2017	05/21/2017			55	63	2017-2	
Olsen, Sabrina Hope	G	07/08/1999	18		F	White	2017	05/21/2017		SEAL	41	63	2017-2	
Pham, Tommy Lee	G	02/02/1999	18		M	Asian	2017	05/21/2017		SEAL	2	63	2017-2	
Reynolds, Carrie Anne	G	01/01/1998	19		F	White	2017	05/21/2017		SEAL	28	63	2017-2	
Sanchez, Mia Nicole	G	03/16/1999	18		F	Hispanic or Latino	2017	05/21/2017		SEAL	1	63	2017-2	

* SPED at Graduation and Age at Graduation are calculated based on Graduation Date. If there is no Graduation Date the information in these fields cannot be determined.

** Students marked with " ** " in the 'Need to Verify' column have a record that does not match the SIS Cycle Reporting definition of a graduate ([Status I and Withdrawal Code of 140- Early Graduate] or [Status G and Grade 11,12, or GG]). These students are included on this report because they have the selected year of graduation with a withdrawal code of 'YER' for the selected year. Please review student record to determine graduate status.

APSCN Foster Child Student List

Public Folders > Student Management System > Demographics > State Reporting Information

APSCN School District Foster Child Student List

Building: APSCN Elementary School

ID	Student Name	Grade	Guardian Contact	State ID
45120	Finch, Robin Leanne	KF	Fife, Bernice	8921111111
45698	Nelson, David Eugene	01	Anderson, Tina	8952222222
45872	Sprague, Howard Lee	05	Oakley, Annie	8963333333
45321	Taylor, Andrew Carson	04	Campbell, Otis	8974444444
45187	Taylor, Beatrice Ann	03	Campbell, Otis	8985555555

Student Count: 5

APSCN Pre-School List

Public Folders > Student Management System > Demographics > State Reporting Information

APSCN SCHOOL DISTRICT Pre-School Master List

APSCN ELEMENTARY

Name	Pre-School Code
Brady, Bobby	A
Brady, Cindy	A
Carter, Amy	A
Cunningham, Joanie	NA
Duncan, Hines	A
Edison, Thomas	A
Gaines, Chip	A
Gaines, JoAnna	A
Guthrie, Arlo	A
Hicks, Braxton	A
Jetson, Leroy	A
Lodge, Veronica	A
Perez, Tony	A
Schotz, Laveme	A
Stevens, Tabitha	A
Sutter, Bruce	A
Triplett, Torie	A
Wilson, Dennis	A
Zorn, Andy	A

PK Count for APSCN ELEMENTARY: 19

APSCN G/T List

Public Folders > Student Management System > Demographics > State Reporting Information

Gifted / Talented Student List

Current Building Name: APSCN Elementary

Grade	Student Name Last-First-Middle	Student Id
05	Adams, Billy	3000
	Adams, Savannah	3001
	Andrews, Mason	3002
	Brantley, Alan	3003
	Farmington, Olivia	3004
	Lang, Hope	3005
	Mason, Craig	3006
05 - Count		7
06	August, Brandon	3007
	Black, Lisa	3008
	Cates, Casey	3009
	Cooper, William	3010
	Davis, Alexis	3011
	Eagleton, Renea	3012
	Guthrie, Allen	3013
	Harper, Dustin	3014
	Hart, Carol	3015
	Louis, Kyle	3016

APSCN G/T List for Selected Date

Public Folders > Student Management System > Demographics > State Reporting Information

APSCN School District Gifted / Talented Student List

For Students Active On: Oct 15, 2013

Report Run on: Jul 23, 2014 at 4:51:50 PM

Building	Grade	Student Name Last-First-Middle	Student Id
Jordan Middle School	05	Adams, Billy	3000
		Adams, Savannah	3001
		Andrews, Mason	3002
		Brantley, Alan	3003
		Farmington, Olivia	3004
		Lang, Hope	3005
		Mason, Craig	3006
		Ponds, Sarah	2010
		Price, Randall	2014
		Rich, Jason	2025
	06	August, Brandon	3007
		Black, Lisa	3008
		Cates, Casey	3009
		Cooper, William	3010
		Davis, Alexis	3011
		Eagleton, Renea	3012
		Guthrie, Allen	3013
		Harper, Dustin	3014

APSCN Smart Core Waiver List

Public Folders > Student Management System > Demographics > State Reporting Information

Smart Core Waiver List

Building: Jordan Middle School

Grade	Student Name Last-First-Middle	Student Id
07	Bradley, Pete	7103
08	Carson, Johnny	7928
	Franklin, Aretha	7197
	Fogerty, John	7198
	Frizzell, Mary	7307
	Gilbert, Marvin	7947
	Guthrie, Woody	7266
	Jennings, William	7804
09	Joyner, Alice	7866
10	Porter, Josh	7678
	Simon, Caroline	7467
11	Stewart, Tanya	7843
	Tyler, Tristan	7073
	Wainwright, Aaron	7846

APSCN Military Dependent Report

Public Folders > Student Management System > Demographics > State Reporting Information

APSCN SCHOOL DISTRICT Military Dependent List

Building: Jordan Middle School

Student Name	Grade	Military Branch
Graham, Lydia	05	National Guard – US AirForce
Harris, Mickie Lee	05	Active Duty – US Army
Newton, Issac	05	National Guard – US Army
Poole, Garrett	05	National Guard – US Army
Souther, John David	05	National Guard – US Army

APSCN Students With Missing Required Programs

Public Folders > Student Management System > Demographics > State Reporting Information

Active Students With Closed or Missing Required Programs

Required Programs for ALL Students: Curriculum, Meal Status, Residency and Transported/Non-Transported

Building: APSCN High School

Student Id	Student Name Last-First-Middle	Grade	Program
5353	Bateman, Jason	07	Curriculum
			Meal Status
			Residency
			Transported/Non-Transported
1461	Gold, Robert	07	Curriculum
			Meal Status
			Residency
			Transported/Non-Transported
7147	Nichols, Shania	07	Curriculum
			Meal Status
			Residency
			Transported/Non-Transported
3536	Roberts, Julie	07	Curriculum
			Meal Status
			Residency
			Transported/Non-Transported

APSCN Invalid Program Dates

Public Folders > Student Management System > Demographics > State Reporting Information

2018 Invalid Program Dates

Building: APSCN Middle School

Student Name	Grade	Student Status Current	Entry Date	Withdrawal Date	Program Name	Program Start Date	Program End Date
Hamilton, Joshua Franklin	08	A	08/14/2017		Curriculum	08/14/2018	
					Meal Status	08/14/2018	
Morgan, Barbara Leigh	06	A	10/16/2017		Curriculum	10/16/2018	
					Meal Status	10/16/2018	

APSCN Inactive Students With Open Programs

Public Folders > Student Management System > Demographics > Programs

Inactive Students with Open Programs

Building: APSCN HIGH SCHOOL

Student Name	Student Id	Last Enrollment Year	Last Withdrawal Date	Open Programs	Program Last Start Date
Bamford, Susan Renea	4511	2014	05/28/2014	Curriculum	08/18/2014
				Meal Status	08/18/2014
				Residency	01/06/2014
				Transported	08/18/2014
Crossett, Bruce Wayne	4816	2013	05/24/2013	Curriculum	08/19/2013
				Meal Status	08/19/2013
				Residency	08/19/2013
				Transported	08/19/2013
Cho, Jonathan Michael	1652	2014	05/28/2014	Curriculum	08/18/2014
				Meal Status	08/18/2014
				Residency	09/16/2013
				Transported	08/18/2014
Sugarbaker, Dixie Lynn	5815	2014	10/08/2013	Curriculum	10/03/2013

APSCN Residency Report

Public Folders > Student Management System > Demographics > State Reporting Information

2014 Residency Check

***Count of Students With 1 or More Membership Days**

	Full Time	Part Time	Total
1 - Resident Home School Student No ADM	2		2
A - School Choice, First Time	53		53
B - School Choice, Not First Time	125		125
C - Non-Resident, Legal Transfer	80		80
G - School Choice, Not First Time - School Improvement	1		1
K - Katrina Evacuee	7		7
N - Non-Resident, No Tuition Being Paid	103		103
Q - Rita Evacuee	1		1
R - Resident/District	5,945	16	5,961
X - Resident Pupil, Count Special Ed Only	21	2	23
Total	6,338	18	6,356

***NOTE: Students with multiple residency codes for the year are included in the count for each code.**

Students With Resident Codes Not Included in ADM Calculations

Student Id	Student Name	Building	Grade	Residency	Start Date	End Date
583	Austin, Steve	APSCN High School	10	X	12/16/2013	12/19/2013
585	Brothers, Jane	APSCN High School	11	X	09/23/2013	10/09/2013
590	Norris, Chuck	APSCN High School	09	X	09/30/2013	10/14/2013
590	Norris, Chuck	APSCN High School	09	X	02/06/2014	02/24/2014

Part-Time Students

Student Id	Student Name	Building	Grade	ADM Part Time Percent	Residency
218	Clark, Kent	Burt Elementary	02	.03	R
754	Davis, Samuel	Burt Elementary	03	.03	R
818	Gibson, Les	Jordan Middle School	05	.03	R

APSCN Current Residency Student List

Public Folders > Student Management System > Demographics > General Demographic Reports

Residency Status Student List

Building: APSCN Elementary School

Residency Code: B - School Choice, Not First Time

Grade	Student Name Last-First-Middle	Student Id
01	Green, Brenda Lee	1212
03	Moss, Darrell	2323
04	Moss, Harrell	3434
	Shipp, Andrew	4545
	Swink, Allyson	5656
Residency Code: B - School Choice, Not First Time		5

APSCN School Choice (A,B) List for Selected Date

Public Folders > Student Management System > Demographics > Programs

APSCN SCHOOL DISTRICT School Choice Residency Student List

For Students Active On: Aug 18, 2014

Report Run on: Jul 24, 2014 at 10:52:25 AM

Building	Grade	Student Name Last-First-Middle	Student Id	Resident Status	Choice LEA
APSCN HIGH SCHOOL	09	Crain, Marilyn Dianne	4011	A	1234000
	11	Cosby, William David	4168	B	1234000
		Smith, Leann Miranda	4011	B	1234
BURT ELEMENTARY	03	Swindle, Jillian Rae	4143	A	1234000
	03	Swindle, William Gage	4278	A	1234000
	KF	Richards, Robert Thomas	4184	B	1234
	04	Crosby, Nash T.	4109	B	1234
JORDAN MIDDLE SCHOOL	07	Zander, Elizabeth Diane	4068	B	1234000

Public Folders > Student Management System > Demographics > State Reporting Information

Building: Jordan Middle School

Student Count: 18

APSCN Enrollment Report

Public Folders > Student Management System > Demographics > General Demographic Reports

APSCN School District ENROLLMENT REPORT Enrollment Date: Aug 18, 2014

Enrollment Count		01	02	03	04	05	06	07	08	09	10	11	12	KF	PP	Race Totals
Asian	Females							1				1	1	1		4
	Males				1		1			1				1		4
	Gender Totals				1		1	1		1		1	1	2		8
Black	Females	22	21	17	22	14	20	21	23	20	21	15	28	17		261
	Males	20	17	19	24	21	19	24	22	12	14	14	13	27		246
	Gender Totals	42	38	36	46	35	39	45	45	32	35	29	41	44		507
Hispanic	Females	4	2	3	2	3	4	4	3		1	2	3	3		34
	Males	4	3	5	4	7	2	5	3	3	5	5		8		54
	Gender Totals	8	5	8	6	10	6	9	6	3	6	7	3	11		88
Native American	Females				1					1						2
	Males					1		1								2
	Gender Totals				1	1		1		1						4
Two or More	Females	2	4	2			1		2	1		1		1		14
	Males	7	4	2	1	1	1	2	1					2		21
	Gender Totals	9	8	4	1	1	2	2	3	1		1		3		35
White	Females	21	31	29	29	30	17	22	23	23	27	21	25	17	2	317
	Males	30	29	25	27	16	23	23	25	28	21	24	26	27		324
	Gender Totals	51	60	54	56	46	40	45	48	51	48	45	51	44	2	641
Grade Totals		110	111	102	111	93	88	103	102	89	89	83	96	104	2	1,283

APSCN Retention Report

Public Folders > Student Management System > Demographics > State Reporting Information

2014 Retainee List

For Students Currently Enrolled in B u r t Elementary School

Grade: 01

Student Id	Student Name Last-First-Middle	Current Status
4345	Carter, Cash Boyd	A
4324	Winston, Sereena Melanie	A

Grade: KF

Student Id	Student Name Last-First-Middle	Current Status
4001	Adams, Jimmy Dale	A
4342	Calvin, John David	A
4779	Mikals, John Henry	A

APSCN Drop Out Report

Public Folders > Student Management System > Demographics > State Reporting Information

APSCN School District Drop Out Report

Withdrawal Reason: 040 - Failing Grades

Building	Grade	Student Id	Student Name	School Year	Withdraw Date
APSCN High School	09	12345	Anderson, Robert Adam	2015	05/08/2015
		12346	Ray, Steven Demarcus	2015	02/02/2015
	12	12340	Walters, Andre Gail	2015	01/26/2015

Withdrawal Reason: 050 - Expelled

Building	Grade	Student Id	Student Name	School Year	Withdraw Date
APSCN High School	07	13456	Blake, Brianne Marie	2015	02/24/2015
		13457	Harris, Grady Thomas	2015	04/17/2015
		13551	Mathews, David Dylan	2015	02/24/2015
	08	13509	Pearce, Sandra Diane	2015	04/17/2015
	10	13576	Wright, Marcus Elijah	2015	05/20/2015

Withdrawal Reason: 110 - Lack Of Attendance

Building	Grade	Student Id	Student Name	School Year	Withdraw Date
APSCN High School	10	14512	Ware, Samuel Wayne	2015	03/11/2015
	11	13245	Maness, Darrius Antwone	2015	03/11/2015
	12	14921	Bates, Karen Louise	2015	01/22/2015
		11438	Greene, Jonathan Robert	2015	10/02/2014

Public Folders > Student Management System > Demographics > General Demographic Reports

For Dates: Between Oct 1, 2013 and Sep 30, 2014

Grade	Student ID	Student Name	Entry Date	Withdrawal Code	Withdrawal Date	Ethnic Code	Gender
09	16304	Bradley, Pete	04/08/2014	010	05/07/2014	W	M
	16234	Carson, Johnny	08/19/2013	014	03/10/2014	A	M
	16226	Franklin, Aretha	08/19/2013	014	02/19/2014	W	F
	22065	Fogerty, John	08/19/2013	NOS	10/21/2013	B	M
	23028	Frizzell, Mary	08/19/2013	010	11/25/2013	W	F
	23102	Gilbert, Marvin	08/19/2013	014	01/16/2014	I	M
	23040	Guthrie, Woody	08/19/2013	014	12/17/2013	W	M
Total For Grade 09: 7							
10	16305	Jennings, William	04/08/2014	020	05/07/2014	W	M
	21059	Joyner, Alice	08/19/2013	010	04/30/2014	B	F
	16230	Porter, Josh	08/19/2013	NOS	11/15/2013	W	M
	16233	Simon, Caroline	08/19/2013	010	11/15/2013	A	F
	22097	Stewart, Tanya	08/19/2013	014	10/11/2013	W	F
	22099	Tyler, Tristan	08/19/2013	110	01/16/2014	W	M
	21038	Wainwright, Aaron	08/19/2013	014	12/04/2013	B	M
Total For Grade 10: 7							
11	20997	White, Brooke	08/19/2013	010	11/26/2013	W	F
	21120	Winters, Edgar	08/19/2013	014	04/29/2014	W	M
	21037	Williams, Bobby	08/19/2013	060	12/04/2013	B	M
Total For Grade 11: 3							
12	20182	Young, Juliet	08/19/2013	140	05/12/2014	W	F
	20137	Zevon, Wally	08/19/2013	014	04/21/2014	I	M
Total For Grade 12: 2							
Total For APSCN High School: 19							

APSCN State Reporting Error Check on Discipline Records Report

Public Folders > Student Management System > Discipline

Discipline Record Error Report

Discipline Records Without an Offender

Building: APSCN HIGH SCHOOL

Student Name	Incident Number	Incident Date	Incident Name	Action Taken	Action Duration
	407	09/14/2015	Other		
	429	10/25/2015	Insubordination		
	438	11/13/2015	Disorder Conduct		
	458	12/14/2015	Insubordination		
	569	04/06/2016	Drugs		

Discipline Records Having Offenders Without an Action

Building: APSCN HIGH SCHOOL

Name First-Middle-Last - Offender	Incident Id	Incident Date	Incident Name	Action Taken	Action	Duration Andss
Arron Otis Campbell	497	03/15/2016	Alcohol			
Johnny S Lawless	548	01/08/2016	Drugs			
Stephen M Rice	395	11/02/2015	Drugs			
Zoe L Benes	540	02/08/2016	Drugs			

Discipline Records of Offenders With Suspension/Expulsion With No Duration

Building: APSCN HIGH SCHOOL

Name First-Middle-Last - Offender	Incident Number	Incident Date	Incident Name	Action Name - Offender	Action Duration
Baxter T Lucas	569	01/26/2016	Drugs	Out-of-School Suspension (not to exceed 10 days)	
Candace V Vance	506	04/23/2016	Other	Out-of-School Suspension (not to exceed 10 days)	

APSCN State Report MS Check

Public Folders > Student Management System > Scheduling > State Reporting Information

State Report Master Schedule Verification Report

APSCN High School

Teacher: King, Stephen

Teacher #: 2410

Period	Course	Section	Course Name	Credit	MP 1 Count	MP 2 Count	MP 3 Count	MP 4 Count	Exclude From Cycle	Licensure Exception	Vocational Center	Digital Learning Type	Digital Learning Provider	Digital Delivery	SP ED	ALE	Course Minutes	Coding Block 7/8	College Credit	Institution	KF Overage
8	41500V	8	Journalism I	1.00	14	14	13	13		Not Applicable		Full Service	Virtual Arkansas	Web Based/ Internet	N	N	0	N	N		N

Teacher: Monroe, Wally

Teacher #: 1895

Period	Course	Section	Course Name	Credit	MP 1 Count	MP 2 Count	MP 3 Count	MP 4 Count	Exclude From Cycle	Licensure Exception	Vocational Center	Digital Learning Type	Digital Learning Provider	Digital Delivery	SP ED	ALE	Course Minutes	Coding Block 7/8	College Credit	Institution	KF Overage
1	999800	17	Teacher Prep	0	0	0	0	0		Not Applicable			Not Applicable	Not Applicable	N	N	0		N		N
2	388310	1	Math 8	0	24	24	24	24		Not Applicable		No	Not Applicable	Not Applicable	N	N	0	N	N		N
4	430000	1	Algebra I	1.00	21	21	21	21		Not Applicable		No	Not Applicable	Not Applicable	N	N	0		N		N
5	430000	2	Algebra I	1.00	23	23	21	21		Not Applicable		No	Not Applicable	Not Applicable	N	N	0		N		N
6	435000	1	Bridge to Algebra II	1.00	16	16	16	16		Not Applicable		No	Not Applicable	Not Applicable	N	N	0		N		N
7	430000	3	Algebra I	1.00	18	18	20	20		Not Applicable		No	Not Applicable	Not Applicable	N	N	0		N		N
8	432000	1	Algebra II	17	17	19	19	0		Not Applicable		No	Not Applicable	Not Applicable	N	N	0	N	N		N

Teacher: Ziffle, Arnold

Teacher #: 1542

Period	Course	Section	Course Name	Credit	MP 1 Count	MP 2 Count	MP 3 Count	MP 4 Count	Exclude From Cycle	Licensure Exception	Vocational Center	Digital Learning Type	Digital Learning Provider	Digital Delivery	SP ED	ALE	Course Minutes	Coding Block 7/8	College Credit	Institution	KF Overage
1	423000	1	Physical Science	1.00	24	24	24	24		Not Applicable			Not Applicable	Not Applicable	N	N	0		N		N

APSCN Teacher Totals All Year

Public Folders > Student Management System > Scheduling > State Reporting Information

APSCN High School

Teacher Totals All Year

Staff: Shackelford, Rusty

Start Period	Course	Course #	Section	Seats Used MP1	Seats Used MP2	Seats Used MP3	Seats Used MP4
2	Spanish I	440000	3	13	13	13	13
4	Spanish I	440000	2	14	14	14	14
Bassett, Bethany - Totals				27	27	27	27

Staff: Simpson, Marge

Start Period	Course	Course #	Section	Seats Used MP1	Seats Used MP2	Seats Used MP3	Seats Used MP4
2	Study Hall	999000	20	11	11	9	9
3	Study Hall	999000	21	11	11	11	11
4	Study Hall	999000	22	6	6	6	6
Bennett, Tonya - Totals				28	28	26	26

Staff: Vandelay, Edward

Start Period	Course	Course #	Section	Seats Used MP1	Seats Used MP2	Seats Used MP3	Seats Used MP4
2	Health & Wellness	480000	2	6	6		
	Personal Fitness For Life	485010	3			8	8
3	Physical Education Sr	485000	1	0	0	0	0
4	Athletics Junior Boys	999811	1	24	24	24	24
6	Personal Fitness For Life	485010	4	24	24		
7	Prep	999800	18	0	0	0	0
8	Athletics Senior Boys	999814	1	10	10	10	10
Cude, Jeremy - Totals				64	64	42	42

APSCN Digital Learning Course Report

Public Folders > Student Management System > Scheduling > State Reporting Information

2018 Distance Learning Course Listing

Building: APSCN High School

Staff ID	Staff Name	Staff SSN	Birthdate	Case ID Number	Course #	Course	Room #	Digital Learning Provider	Digital Delivery	Digital Learning Type	Used Seats
DL116	Williams, Alicia Dianne	999000971	07/21/1980	9987766	43912V - 1	Quantitative Literacy	1211	VR - Virtual Arkansas	WB - Web Based/Internet	FL - Full Service	4
DL150	Baker, Thomas Magnum	999000918	09/09/1968	9998887	41400V - 5	Oral Communications	1422	VR - Virtual Arkansas	WB - Web Based/Internet	FL - Full Service	9
DL210	Rodriguez, Rosanna Elizabeth	999000950	12/19/1978	9998999	44000V - 1	Spanish I	1214	VR - Virtual Arkansas	WB - Web Based/Internet	FL - Full Service	21
					44000V - 2	Spanish I	1214	VR - Virtual Arkansas	WB - Web Based/Internet	FL - Full Service	17
					44002V - 1	Spanish II	1214	VR - Virtual Arkansas	WB - Web Based/Internet	FL - Full Service	23

APSCN Licensure Exception Report

Public Folders > Student Management System > Scheduling > State Reporting Information

Licensure Exception Report

School Year: 2018

Building: APSCN Elementary School

Staff Last Name	Staff First Name	Staff ID	Course	Course #	Section	Period	Student Count	Licensure Exception
Addams	Gomez	9521	Language Arts	972104	1	1	4	ALP - Approved Additional Licensure Plan
			Math	972304	1	2	2	ALP - Approved Additional Licensure Plan
			Math	972304	2	3	4	ALP - Approved Additional Licensure Plan
Munster	Lilly	9354	Language Arts	97154L	5	1	4	ALP - Approved Additional Licensure Plan
			Math	97154M	5	2	4	ALP - Approved Additional Licensure Plan
			Science	97154S	5	3	4	ALP - Approved Additional Licensure Plan
			Social Studies	97154T	5	4	4	ALP - Approved Additional Licensure Plan
			Physical Activity	97154P	5	5	4	ALP - Approved Additional Licensure Plan
			Health & Safety	97154H	5	6	4	ALP - Approved Additional Licensure Plan
			Literacy	972125	5	1	5	ALP - Approved Additional Licensure Plan
			Math	972355	5	2	7	ALP - Approved Additional Licensure Plan
			Math	972356	5	3	3	ALP - Approved Additional Licensure Plan
Smith	Joan	3625	Language Arts	972103	2	1	6	ALP - Approved Additional Licensure Plan
			Language Arts	972103	3	4	4	ALP - Approved Additional Licensure Plan
			Math	972303	3	1	9	ALP - Approved Additional Licensure Plan
Van Gogh	Vincent	3326	Art	200510	1	5	18	ALP - Approved Additional Licensure Plan
			Art	200510	2	5	17	ALP - Approved Additional Licensure Plan
			Art	200510	3	5	18	ALP - Approved Additional Licensure Plan
			Art	204511	1	8	16	ALP - Approved Additional Licensure Plan
			Art	204511	2	8	19	ALP - Approved Additional Licensure Plan
			Art	211510	1	5	21	ALP - Approved Additional Licensure Plan
			Art	211510	2	5	21	ALP - Approved Additional Licensure Plan
			Art	211510	3	5	20	ALP - Approved Additional Licensure Plan
			Art	211510	4	5	20	ALP - Approved Additional Licensure Plan
			Art	222510	1	5	19	ALP - Approved Additional Licensure Plan
			Art	222510	2	5	20	ALP - Approved Additional Licensure Plan

APSCN ALE Schedules With Minutes

Public Folders > Student Management System > Scheduling > State Reporting Information

APSCN High School ALE Student Schedule

School Year: 2014

Bennett, Brandon Nicholas

ID: 1251

Current Grade: 10

ALE Start Date ALE End Date

01/06/2014 06/10/2014

Period	Course	Course/Section	Teacher	Room #	Meet MP	Minutes
6	First Part Algebra I	43010A - 6	McNabb, Gail	5	3 4	45

Case, Robert Thomas

ID: 4516

Current Grade: 12

ALE Start Date ALE End Date

08/19/2013 06/10/2014

Period	Course	Course/Section	Teacher	Room #	Meet MP	Minutes
2	Physical Science	42300A - 2	Madison, Larry	5	1 2	45
2	Second Part Algebra I	43020A - 1	McNabb, Gail	5	3 4	45
3	Civics	47200A - 1	Adams, Jason	5	3 4	45

Chance, Barry Adam

ID: 2662

Current Grade: 10

ALE Start Date ALE End Date

08/19/2013 06/10/2014

Period	Course	Course/Section	Teacher	Room #	Meet MP	Minutes
3	Biology	42000A - 2	Lawrence, Terry	5	1 2 3 4	45
7	Physical Science	42300A - 4	Mo	5	1 2	45

APSCN ALE Student FTE

Public Folders > Student Management System > Demographics > State Reporting Information

Public Folders > Student Management System > Scheduling > State Reporting Information

2017 APSCN Jr. High School ALE Student FTE

178 Membership Days in Year Used in Calculations
360 Instructional Minutes Per Day Used in Calculations

Grade	Student Name	Student ID	Unfunded ALE Days (ALE Stays Less Than 20 Consecutive Days)	ALE Days (# of Membership Days in ALE)	ALE Minutes (# of Minutes Scheduled in ALE Courses)	Day FTE ALE Days / 178	Minutes FTE ALE Minutes / 360	ALE FTE Day FTE * Minutes FTE
09	Cathey, Robert Palmer	1351	0	65	350	0.37	0.97	0.36
	Cort, Virginia Lea	1854	0	93	350	0.52	0.97	0.51
	Davis, Joe Dean	1202	0	178	500	1.00	1.00	1.00
	Eason, Linda Lou	1658	13	43	550	0.24	1.00	0.24
	Garrett, Elvis Stephen	1221	0	178	550	1.00	1.00	1.00
	Jones, Susan Adele	1305	0	43	550	0.24	1.00	0.24
	Kline, Keven Ray	1254	0	70	350	0.39	0.97	0.38
	Madison, Oscar Felix	1272	0	126	450	0.71	1.00	0.71
	Myers, Fiona Michelle	1211	0	146	500	0.82	1.00	0.82
	Pratt, Angela Renee	1409	17	0	550	0.00	1.00	0.00
	Roberts, Katherine Roberta Gail	1776	0	124	550	0.70	1.00	0.70
	Grade: 09 - Total							5.26

Overall - Total

18.72

*** WARNING: This is an unofficial report and SHOULD NOT be used to project funding. The ALE FTE used for state funding cannot be calculated until the year has been completed and may use other factors not accounted for in this report.**

APSCN ALE SIS Reporting Errors

Public Folders > Student Management System > Scheduling > State Reporting Information

ALE SIS Error Report

Students With ALE Curriculum and NO ALE Schedule

Building: APSCN High School

Name	Student ID	ALE Start Date	ALE End Date
Golden, Tate	1234980	09/09/2015	10/15/2015
McCarthy, Charlie	1234409	01/14/2016	04/14/2016
Stark, Robert	1234643	01/15/2016	05/06/2016

Students With ALE Schedule and NO ALE Curriculum

Building: APSCN High School

Name	Student ID	Period	Course	Course #	Section #
Kramer, Cosmo	1234252	2	English 10	41100A	1
		3	Physical Science	42300A	1
		4	World History	47100A	1

ALE Courses With No Scheduled Students

Building: APSCN High School

Course	Course #	Section #	Period	Staff Name	Not In SIS (000000)
U.S. History	47000A	2	8	Cotter, Gabe	
Biology	42000A	2	2	Beaman, Alice	

Scheduled ALE Courses With Staff or Course Minutes Missing

Building: APSCN Middle School

Course	Course #	Section #	Period	Staff Name	Course Minutes
Health	35585A	1	1	Staff	49
Health	35585A	2	1	Staff	49
Algebra I	43000A	2	1	Tanner, Carl	0
8th History	38871A	5	6	Staff	49

APSCN Dyslexia Evaluation List

Public Folders > Student Management System > Medical > State Reporting Information

Students Receiving Dyslexia Intervention

Building: APSCN Middle School

Student Name	Grade	Current Status	Receives Dyslexia Intervention
Bay, Michael	05	A	Y
Lyles, Randall Stephen	06	A	Y
Rimes, Leanna	05	A	Y
Underhaul, Irwin L	06	A	Y

Additional SMS Reports

Public Folders > Student Management System > Demographics > State Reporting Information

✓ APSCN English Language Learner Program Student List

Public Folders > Student Management System > Mark Reporting > Transcripts

✓ APSCN Cumulative GPA/Rank Report

Public Folders > Student Management System > Medical > State Reporting Information

✓ APSCN Hearing Screening Error Report

✓ APSCN Immunization Error Report

✓ APSCN Scoliosis Screening Error Report

✓ APSCN Vision Screening Error Report

EXTRA !!

OCR Reports for Civil Rights Data Collection

Public Folders > Student Management System > SMS Staff-Built
Reports > Joe Rapert



APSCN Checklist for Beginning of School Year

Public Folders > Student Management System > Demographics
> District and Building Information

Data File Reports

There are reports stored throughout the Public Folder that can be used to generate data files. Examples of where these files would be used:

- Transfer data to third party products
- Import file to mass load data into eSchool

Prevent Mixed Content Message

The following steps will prevent this message from appearing when logging into Cognos.

Only secure content is displayed. [What's the risk?](#)

Show all content



1. Go to Tools () on Internet Explorer.
2. Select Internet options.
3. Click on the Security tab.

General

Security

Privacy

Content

Connections

Programs

Advanced

4. Select on Trusted sites



Internet



Local intranet



Trusted sites



Restricted
sites

Prevent Mixed Content Message cont.

5. Click the Sites button.
6. Complete these steps on this window
 - Uncheck “Require server verification...
 - Add *.arkansas.gov to the top box
 - Click the Add button then click Close

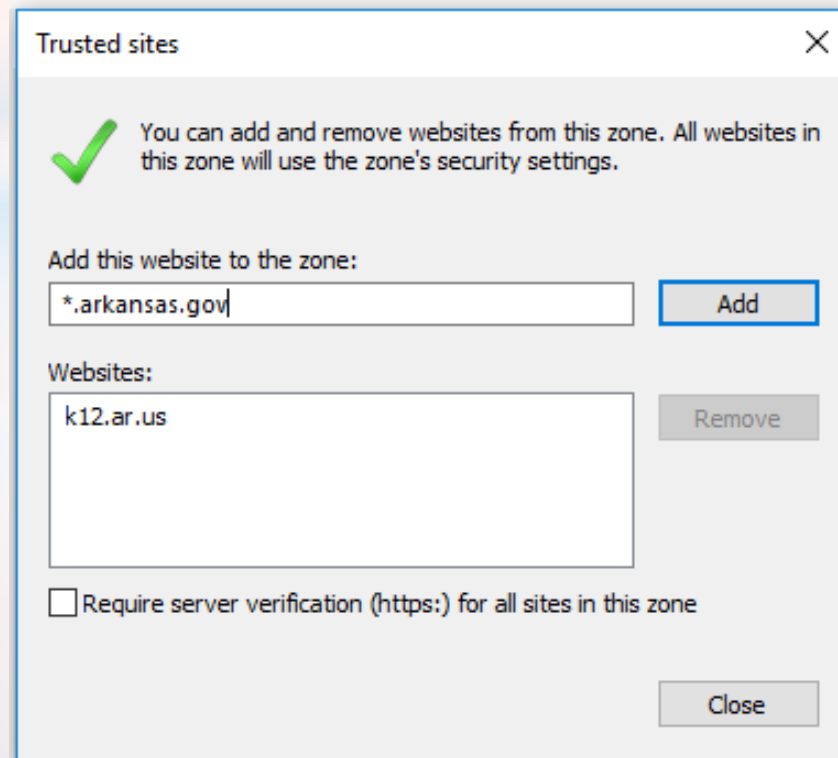

Prevent Mixed Content Message cont.

7. With Trusted sites selected Click Custom level... at the bottom of the screen
8. Locate the option “Display Mixed Content” and choose the setting ‘Enable’.

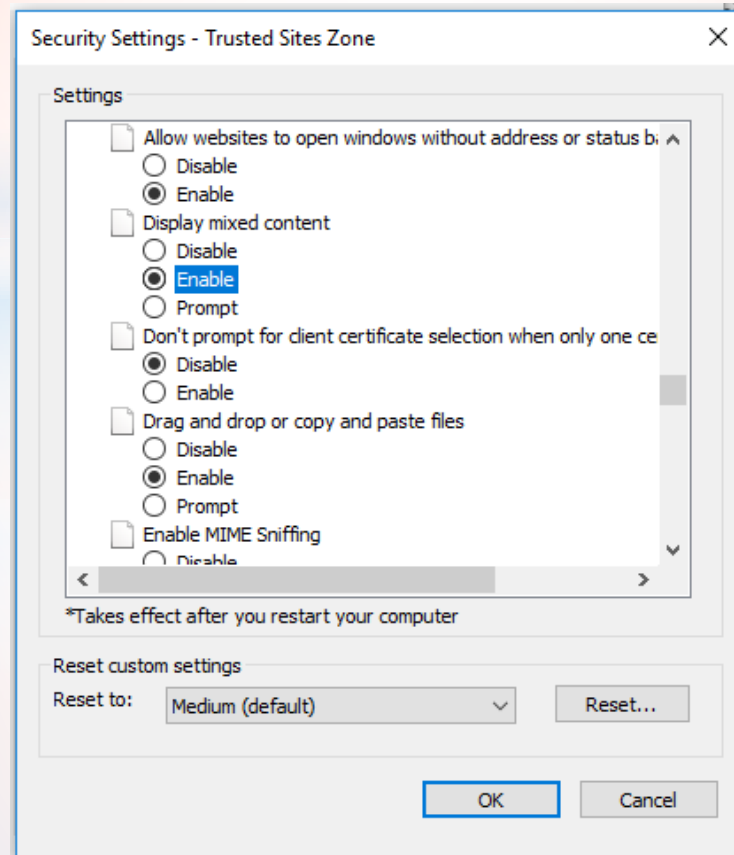

Prevent Mixed Content Message cont.

9. Click OK on the Settings screen.

10. Select 'Yes' on the following Warning.

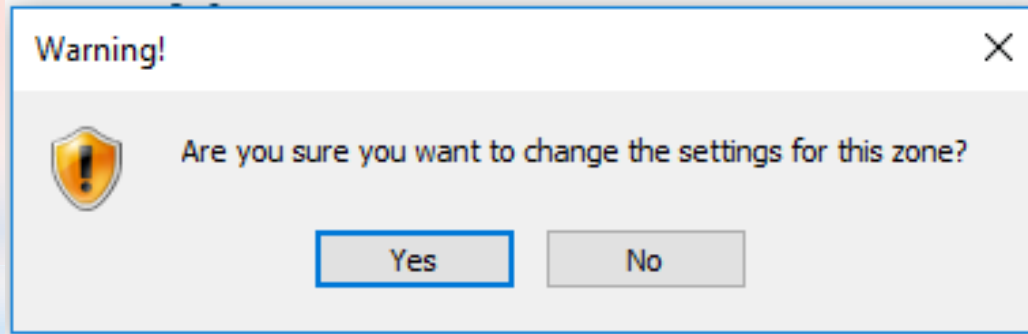

11. Click OK on the Internet options window

